

2020 대한민국 고객만족 브랜드 대상수상

한국품질 만족도 1위 ! 고객선호 브랜드 지수 1위! 고객만족지수 1위!

EVIT Global Introduction

특허출원 제10-2020-0097325호 | 디자인등록출원 제30-2020-0036530호

Evit Global Co.,LTD.

www.Distribution3M.com

(주)이빛글로벌 | 국회산업통상자원 중소벤처기업위원회 위원장상 수상. 국가대표브랜드평가인증서 인증번호 CBEI A20-022



CEO's Bio

EVIT PARK



- Ph D in Business Law, course completed, SungKyunKwan University.
- **Korea Celebrity CEO** as “2007 Korea Youngest Woman CEO in Distribution Field.”
- Master of Economics, Dept. of World Economics in Fudan University, Shanghai, China;
- MBA at Chungang University in Seoul, Korea; Author of *Korea 20's CEOs*;
- Chairperson of Youth Committee ,
UN World Distribution Federation, 2017-2019.



Korea's Celebrity CEO, EVIT PARK

- KBS Economic Focus Interview as Successful CEO
- Arirang TV Mentor as Successful CEO
- Cover Story for Successful CEO on *Chosun Economist Magazine*
- Interview as Successful CEO on *JungAng Economist*
- *Digest Magazine* Interview as Successful CEO
- *CECI Magazine* Interview as Successful Woman CEO



Product Introduction



1. Mask from 3M
2. COVID-19 Diagnostic Kits
3. Nasal Swabs
4. Gloves – Nitrile & Vinyl
5. Anti Contamination Clothing



2020 국가대표브랜드 대상
NATIONAL-CLASS BRAND BE EVALUATED BY CONSUMER & EXPERT, 2020



Next Special : EVIT MASK intro

1. Mask (from 3M) - 3M™ Particulate Healthcare Respirator, 1860



The 3M™ Particulate Healthcare Respirator helps provide respiratory protection against certain airborne biological particles. It is disposable and fluid-resistant to splash and spatter of blood and other infectious materials.

- NIOSH Approved: N95
- FDA approved for use as a surgical mask
- Protects against specific biological dust in the air
- Fluid resistance and disposable

► Details

Aerosol Type	Non-Oil	Flame Resistance	No	Product Color	Teal
Boxes per Case	6	Fluid Resistant	Yes	Natural Rubber Latex Components	No
Braided Comfort Strap	Yes	Respirator Style	Cup	Catalog Number	1860
Faceseal/Nosefoam	Nosefoam	Model	1860	Cartridge or Filter Included	Yes
FDA Cleared	Yes	Number per Box	20	Size	Standard
NIOSH Filter Approval Rating	N95	Product Type	Healthcare Respirator	Features	Advanced Electrostatic Media
Strap Attachment Type	Braided Comfort Strap	Brand	3M™	Packaging	Bulk Case
Individually Wrapped	No	Trademark 1	3M™	Standards/Approvals	N95 & FDA Cleared
Gas & Vapour Protection Type	Particulates	Flammability Rating	Class 1	Exhalation Valve	No

1. Mask (from 3M) - 3M™ Health Care Particulate Respirator and Surgical Mask, 1870



The 3M™ Health Care Particulate Respirator and Surgical Mask 1870+ has comfortable inner materials and helps provide respiratory protection against certain airborne particles. The individually packaged flat fold design allows for convenient storage prior to use. This health care respirator is designed to help provide respiratory protection for the wearer. It meets CDC guidelines for M.

As a surgical mask, it is designed to be fluid-resistant to splash and spatter of blood and other infectious materials.

- NIOSH Approved: N95
- Offers > 99% BFE (Bacterial Filtration Efficiency) according to ASTM F2101
- Embossed top panel helps reduce eyewear fogging
- Available in 2 sizes
- Fluid-resistant according to ASTM F185

► Details

FDA Cleared	Yes	Size	Standard
Flame Resistance	No	Standards/Approvals	N95 & FDA Cleared
Brand	3M™	Exhalation Valve	No
Respirator Style	Flat Fold	Model	1870
Natural Rubber Latex Components		No	

1. Mask (from 3M) - 3M™ Medical/Surgical Mask, 9132



Used for respiratory protection of occupational medical personnel and for protection of pathogenic microbial particles (such as viruses, bacteria, fungi, anthrax, tuberculosis, etc.)

- Multi layer filter structure protection
- Aluminum adjustable nose clip
- Elastic headband
- Lightweight
- Comfortable and breathable
- Apply to medical
- Head style
- Meet the N95 Standard

► Details

Model	9132	Weight	10g
Color	Green	Certification	US NIOSH
Material	Electrostatic filter cotton/Non -woven	Place of Origin	USA

1. Mask (from 3M) - 3M™ Particulate Respirator, 8210V



► Details

The 3M™ Particulate Respirator VP8210 is designed to help provide comfortable, reliable respiratory protection against certain non-oil based particles. This lightweight, disposable N95 particulate respirator is designed to help provide quality, reliable respiratory protection. This respirator incorporates 3M's proprietary technology with advanced electrostatically charged microfibre filter media, designed for ease of breathing.

- N95 approved particulate respirator
- Compatible with a variety of protective eyewear and hearing protection
- Adjustable nose clip helps provide a custom and secure seal
- Two-strap design with welded dual-point attachment helps provide a secure fit

FDA Cleared	No	Natural Rubber Latex Components	No
Flame Resistance	No	Size	Standard
Fluid Resistance	N/A	Standards/Approvals	N95
Respirator Style	Cup	Exhalation Valve	Yes

1. Mask (from 3M) - 3M™ Particulate Respirator, 8210



3M™ Particulate Respirator 8210, N95 is a disposable particulate respirator that is designed to help provide reliable respiratory protection of at least 95 percent filtration efficiency against certain non-oil based particles. This respirator is designed for particles produced by applications such as grinding, sanding, sweeping, sawing, bagging, or other dusty operations.

- N95 approved particulate respirator
- Two-strap design with welded dual point attachment helps provide a secure seal
- Adjustable nose clip helps provide a custom fit and secure seal
- Advanced electrostatic media is designed for ease of breathing

► Suggested Applications

- Grinding, Sanding, Sweeping, Bagging, and other dusty or arid operations
- Can also be used to help reduce inhalation of certain airborne biological particles like mould, Bacillus Anthracis, Mycobacterium Tuberculosis, etc.

► Details

FDA Cleared	No	Natural Rubber Latex Components	No
Flame Resistance	No	Size	Standard
Fluid Resistance	N/A	Standards/Approvals	KMOEL P2
Respirator Style	Cup	Exhalation Valve	No

2. COVID-19 Diagnostic Kits - OPTOLANE's KAIRA™ 2019-nCoV Detection kit

- Detection of COVID-19, Ready to use kit including PCR control and Positive Control Compatible with various real-time PCR system

Product Overview



- **Detection Target Region**
- **Specimen type**
- **Instrument**

- **Detection method**
- **Linearity**
- **Limit of Detection**
- **Specificity**
- **Linearity**
- **Fluorophore:**

RdRP gene, E gene

Nasopharyngeal swab, Oropharyngeal swab, Sputum

Applied Biosystems QuantStudio 5 Real-Time PCR System

Applied Biosystems 7500 Real-Time PCR Instrument System

Bio-rad CFX 96 DX system

Qualitative detection of 2019-nCoV

$1.12 \times 10^5 \sim 1.12 \times 10^{-1}$ copies/uL

1.38 copies/uL (95% CI 0.76 ~2.46) for E-gene; 6.46 copies/uL (95% CI 4.07 ~10.23) for RdRP

No cross-reactivity with any micro-organisms including any Dengue virus subtypes

$1.12 \times 10^5 \sim 1.12 \times 10^{-1}$ copies/uL

Detection Target	5' Fluorophore	3' Quencher
2019-nCoV (RdRP, E)	FAM/HEX	BHQ1
PCRC (PCR Control)	Cy5	(Int TAOTM) IB®RQ

Test Workflow

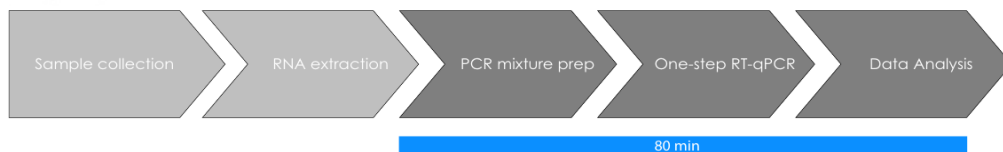

FDA acknowledgement letter and CE Certification



Data Analysis

[Interpretation]

Type	Target Result		PCRC Result (Cy 5)	Results
	2019-nCoV RdRP(FAM)	E (HEX)		
Positive Control	+	+	+	Valid
NTC	-	-	+	Valid
Sample case 1	+	+	+/-	2019-nCoV Detected
Sample case 2	-	+	+/-	Negative
Sample case 3	-	-	+	
Sample case 4	-	-	-	Invalid

[Cut-off]

Analyte	Fluorophore	Cut-off Ct value f or positive
2019-nCoV RdRP	FAM	≤ 37.5
2019-nCoV E	HEX(VIC)	≤ 36.0
PCRC	Cy5	$25 \leq Ct \leq 35$

Ordering Information

Product Name	Cat No.	Kit Size	Shelf life
Kaira 2019-nCoV Detection Kit	RDM101-X	100 reactions / Kit	12 months

- The kit is shipped on dry ice. the components of kit should be frozen.
- All components should be stored -25°C ~ -15°C upon arrival.

2. COVID-19 Diagnostic Kits - B-Bio ChekR™ COVID-19 Rapid Test

- Detection of COVID-19, Ready to use kit including PCR control and Positive Control Compatible with various real-time PCR system

Diagnostic Method

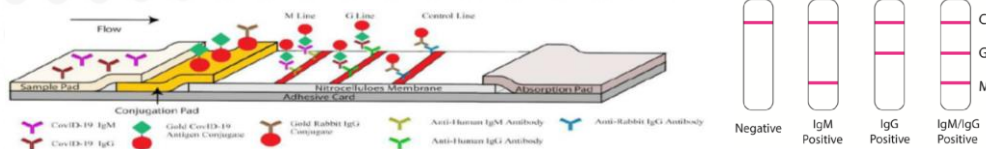

COVID-19 Rapid Test VS RT-PCR

Rapid Test		RT-PCR
95%	Accuracy	99%
10~ 30 min.	Measuring Time	2 ~ 6 hours (Sample collection and Analysis room travel time is not included.)
Blood	Sample	Nasopharyngeal swab, Oropharyngeal swab, Sputum Compatible instruments*
Easy to collect sample. Expensive instrument(reader) is not necessary	Test Method	Obtain specimens at selected sites. Gene amplification in the analysis room Expensive instrument(reader) is necessary
More than \$30	Cost of 1 test	More than \$100
No sample transfer required for diagnosis. Fast diagnosis possible, no need for expensive diagnostic equipment.	Remark	Sample transfer required for diagnosis. Accurate diagnosis possible, expensive diagnostic equipment required.

How to Test



Product Introduction



ChekR COVID-19 IgM/IgG Rapid Test

- Sample: Blood (Whole blood, Serum)
- Measuring Time: 10~15 Minutes
- Test Principle : Identification of Covid-19 antibody in blood
COVID-19 IgG / IgM Rapid Test (WB / Serum / Plasma in human blood) is a fast chromatographic immunoassay for qualitative analysis of IgG and IgM antibodies to COVID-19.
- Characteristics
Simplicity: No special equipment required and intuitive visual interpretation.
Rapid: Fast sampling with blood at the tip of the finger, results in 10-15 minutes.
- Main Use
People with symptoms.
Suspicious with or without mild symptoms patient.
It is also used to test people in close contact with infected patients and those in quarantine.

Test Result

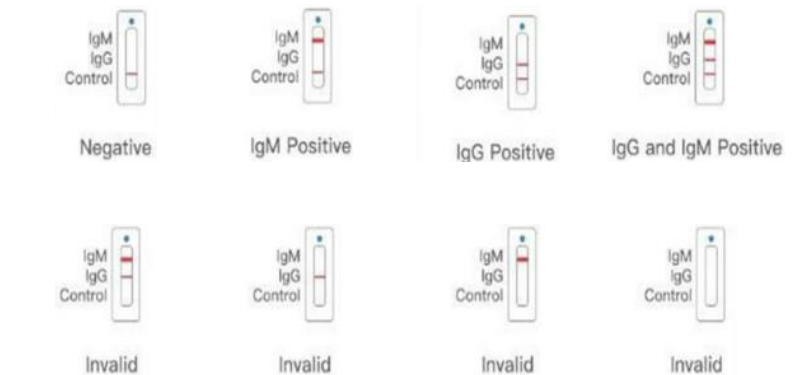

3. Nasal Swabs

- KFDA Certification

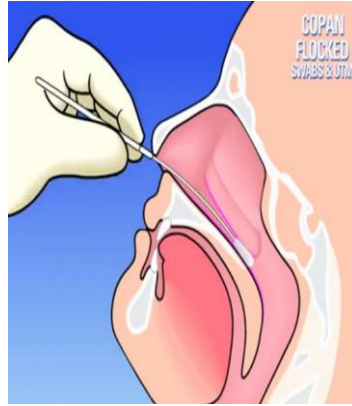

COVID-19 UTM(Universal Transport Media)



x 50 = 1 Box

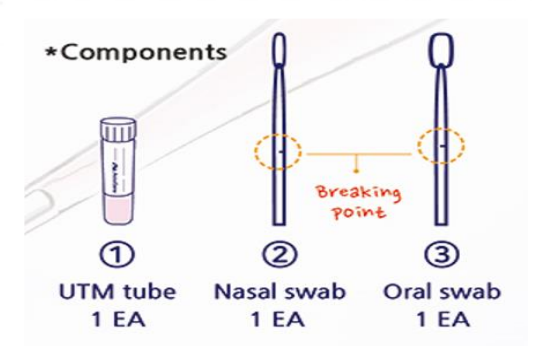

1. Safety

UTM transports specimens in safety by using self-standing conical shape enabling centrifugation of samples.

2. Variety

UTM shows to transport viruses, chlamydia, mycoplasma and ureaplasma in a variable state exceedingly well.

3. Stability at RT

Specimens are stable for 48 hours at room temperature

4. Components (1Box)

- 1) UTM tube (50EA)
- 2) Nasal swab (50EA)
- 3) Oral Swab (50EA)

How to use

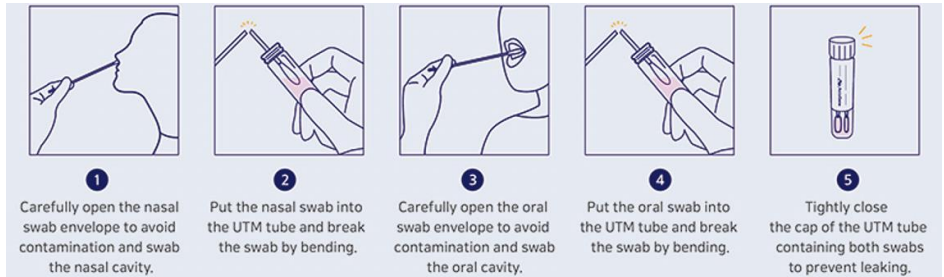

- Registered with FDA & CE

[illegible]

 全國功能食品認證中心 THE NATIONAL CENTER OF CONFORMITY	
(Document Number:) INTFC-CE 16-008-010	
USE DECLARATION OF CONFORMITY	
Main/Title: 產品: Shuang Lin Sheng Medical Products Co., Ltd. 廠名: Shuang Lin Sheng, Shuang Lin Industrial Park, Guangzhou, Shanghai 工廠地址: 4th Floor, 400000 Shanghai, China	Authorized Representative: 經銷: Lotus N.V. 地址: Keizerrijksdijk 85 B, Veld, 3905 AA, The Netherlands
Responsible Party: Which Others	
(Product Code:) 11882	
(Product ID:) 11882, M, L, XL, XXXL (Product Name:) ATP007470001 / ATP007470002 / ATP007470003 / ATP007470004 / ATP007470005 / ATP007470006 / ATP007470007 / ATP007470008 / ATP007470009 / ATP007470010 / ATP007470011 / ATP007470012 / ATP007470013 / ATP007470014 / ATP007470015 / ATP007470016 / ATP007470017 / ATP007470018 / ATP007470019 / ATP007470020 / ATP007470021 / ATP007470022 / ATP007470023 / ATP007470024 / ATP007470025 / ATP007470026 / ATP007470027 / ATP007470028 / ATP007470029 / ATP007470030 / ATP007470031 / ATP007470032 / ATP007470033 / ATP007470034 / ATP007470035 / ATP007470036 / ATP007470037 / ATP007470038 / ATP007470039 / ATP007470040 / ATP007470041 / ATP007470042 / ATP007470043 / ATP007470044 / ATP007470045 / ATP007470046 / ATP007470047 / ATP007470048 / ATP007470049 / ATP007470050 / ATP007470051 / ATP007470052 / ATP007470053 / ATP007470054 / ATP007470055 / ATP007470056 / ATP007470057 / ATP007470058 / ATP007470059 / ATP007470060 / ATP007470061 / ATP007470062 / ATP007470063 / ATP007470064 / ATP007470065 / ATP007470066 / ATP007470067 / ATP007470068 / ATP007470069 / ATP007470070 / ATP007470071 / ATP007470072 / ATP007470073 / ATP007470074 / ATP007470075 / ATP007470076 / ATP007470077 / ATP007470078 / ATP007470079 / ATP007470080 / ATP007470081 / ATP007470082 / ATP007470083 / ATP007470084 / ATP007470085 / ATP007470086 / ATP007470087 / ATP007470088 / ATP007470089 / ATP007470090 / ATP007470091 / ATP007470092 / ATP007470093 / ATP007470094 / ATP007470095 / ATP007470096 / ATP007470097 / ATP007470098 / ATP007470099 / ATP007470100 / ATP007470101 / ATP007470102 / ATP007470103 / ATP007470104 / ATP007470105 / ATP007470106 / ATP007470107 / ATP007470108 / ATP007470109 / ATP007470110 / ATP007470111 / ATP007470112 / ATP007470113 / ATP007470114 / ATP007470115 / ATP007470116 / ATP007470117 / ATP007470118 / ATP007470119 / ATP007470120 / ATP007470121 / ATP007470122 / ATP007470123 / ATP007470124 / ATP007470125 / ATP007470126 / ATP007470127 / ATP007470128 / ATP007470129 / ATP007470130 / ATP007470131 / ATP007470132 / ATP007470133 / ATP007470134 / ATP007470135 / ATP007470136 / ATP007470137 / ATP007470138 / ATP007470139 / ATP007470140 / ATP007470141 / ATP007470142 / ATP007470143 / ATP007470144 / ATP007470145 / ATP007470146 / ATP007470147 / ATP007470148 / ATP007470149 / ATP007470150 / ATP007470151 / ATP007470152 / ATP007470153 / ATP007470154 / ATP007470155 / ATP007470156 / ATP007470157 / ATP007470158 / ATP007470159 / ATP007470160 / ATP007470161 / ATP007470162 / ATP007470163 / ATP007470164 / ATP007470165 / ATP007470166 / ATP007470167 / ATP007470168 / ATP007470169 / ATP007470170 / ATP007470171 / ATP007470172 / ATP007470173 / ATP007470174 / ATP007470175 / ATP007470176 / ATP007470177 / ATP007470178 / ATP007470179 / ATP007470180 / ATP007470181 / ATP007470182 / ATP007470183 / ATP007470184 / ATP007470185 / ATP007470186 / ATP007470187 / ATP007470188 / ATP007470189 / ATP007470190 / ATP007470191 / ATP007470192 / ATP007470193 / ATP007470194 / ATP007470195 / ATP007470196 / ATP007470197 / ATP007470198 / ATP007470199 / ATP007470200 / ATP007470201 / ATP007470202 / ATP007470203 / ATP007470204 / ATP007470205 / ATP007470206 / ATP007470207 / ATP007470208 / ATP007470209 / ATP007470210 / ATP007470211 / ATP007470212 / ATP007470213 / ATP007470214 / ATP007470215 / ATP007470216 / ATP007470217 / ATP007470218 / ATP007470219 / ATP007470220 / ATP007470221 / ATP007470222 / ATP007470223 / ATP007470224 / ATP007470225 / ATP007470226 / ATP007470227 / ATP007470228 / ATP007470229 / ATP007470230 / ATP007470231 / ATP007470232 / ATP007470233 / ATP007470234 / ATP007470235 / ATP007470236 / ATP007470237 / ATP007470238 / ATP007470239 / ATP007470240 / ATP007470241 / ATP007470242 / ATP007470243 / ATP007470244 / ATP007470245 / ATP007470246 / ATP007470247 / ATP007470248 / ATP007470249 / ATP007470250 / ATP007470251 / ATP007470252 / ATP007470253 / ATP007470254 / ATP007470255 / ATP007470256 / ATP007470257 / ATP007470258 / ATP007470259 / ATP007470260 / ATP007470261 / ATP007470262 / ATP007470263 / ATP007470264 / ATP007470265 / ATP007470266 / ATP007470267 / ATP007470268 / ATP007470269 / ATP007470270 / ATP007470271 / ATP007470272 / ATP007470273 / ATP007470274 / ATP007470275 / ATP007470276 / ATP007470277 / ATP007470278 / ATP007470279 / ATP007470280 / ATP007470281 / ATP007470282 / ATP007470283 / ATP007470284 / ATP007470285 / ATP007470286 / ATP007470287 / ATP007470288 / ATP007470289 / ATP007470290 / ATP007470291 / ATP007470292 / ATP007470293 / ATP007470294 / ATP007470295 / ATP007470296 / ATP007470297 / ATP007470298 / ATP007470299 / ATP007470300 / ATP007470301 / ATP007470302 / ATP007470303 / ATP007470304 / ATP007470305 / ATP007470306 / ATP007470307 / ATP007470308 / ATP007470309 / ATP007470310 / ATP007470311 / ATP007470312 / ATP007470313 / ATP007470314 / ATP007470315 / ATP007470316 / ATP007470317 / ATP007470318 / ATP007470319 / ATP007470320 / ATP007470321 / ATP007470322 / ATP007470323 / ATP007470324 / ATP007470325 / ATP007470326 / ATP007470327 / ATP	

[illegible][illegible][illegible]

5. Anti Contamination Clothing - Disposable Anti Contamination Clothing (CH)



This product has the advantages of ventilation, waterproof, dustproof and antibacterial. It can be used for guard, street office, regional office, company, medical institution, hospital room, laboratory, outdoor work.

- Waterproof
- Antibacterial
- Non-dust
- Good barrier
- High strength

► Details

Color	White
Material	SMMSS(55g)+ PE
Size	S/M/L/XL/XXL
Style	Hood / Zipper / Waist Strap

Why EVIT MASK ?



Next Special : EVIT MASK intro



EVIT
EVIT-ePTFE FILTER MASK
이빛 마스크 WHITE 5EA

통기성 99%

초미세 바이오 방어

FDA
ePTFE 미국 승인

친인체적·친환경적 3D 마스크
이빛 자체 특수필터 (FDA승인) + 3SPP

KOREA QUALITY SATISFACTION INDEX 1
2020 한국품질 만족도 1위
MADE IN KOREA

특허출원 제10-2020-0097325호
디자인등록출원 제30-2020-0036530호

ePTFE 99 FILTER 수출용

EVIT
EVIT 3PLY
이빛 특수덴탈 마스크 WHITE 10EA

통기성 99%
운동중 사용가능

초미세 바이오 방어

FDA
ePTFE 미국 승인

친인체적·친환경적 특수덴탈 마스크
이빛 자체 특수필터 (FDA승인)

KOREA QUALITY SATISFACTION INDEX 1
2020 한국품질 만족도 1위
MADE IN KOREA

- ① 의료용 마스크** 3M 마스크가 석권하고 있어서 새로운 다른 마스크가 도전하기 쉽지 않음
- ② 방역용 마스크** 1) KF94 생산업체가 석권하고 있으나 수출제한 등의 한계가 있음
2) 3D 형태이고 통기성이 나빠서 더운 여름이나 날씨가 더운 국가 (남미, 아프리카, 동남아 등)에서는 사용에 한계가 있음
- ③ 나노 마스크** 품질(KF99 수준)과 통기성은 우수하나 단점이 존재 (마스크 착용시 비닐 바스락 거리는 소리가 난다는 점과 암유발 우려로 최근 일본수출 중단)
- ④ 덴탈 마스크** KF94보다는 품질이 낮으나 수출제한이 없다는 장점
- ⑤ 패션용 마스크** Black, white, pink, blue 등 다양한 색깔 가능하며 품질보다는 패션에 기능성이 맞춰져서 주로 품질은 약한 면 마스크에 많이 적용

대안

덴탈마스크 베이스로 하여 수출제한의 한계를 피하도록 하고, 필터를 E-Ptfe로 하여 품질(KF99.9 수준)을 극한으로 올리고,
통기성을 높이되 단점을 회피하는 방법으로 **“새로운 이빛글로벌 제품을 출시”**

II. 이빛 마스크필터와 일반 마스크와의 비교

구분	EVIT 마스크	3M N95 마스크	일반 MB필터 마스크	덴탈 마스크
필터	E PTFE filter	다층 정전기 MB필터	MB필터(예 KF94)	SB 필터
여과효율 (filtration efficiency)	99.9%	95%	94%	50~80%
통기성 (breathability)	우수	불편	불편	우수
초미세먼지방어 (pm2.5기준)	우수	우수	부족	부족
먼지/화분 방어	우수	우수	보통	부족
오일, 알코올 방어	우수	부족	부족	부족
초미세바이오방어 (microbiological protection)	우수	우수	보통	부족

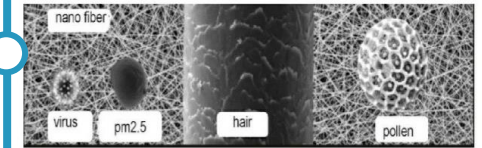

Nano PTFE Membrane	Melt Blown Fabric
Dia 100-200 nm	Dia 3-100 um
Low Pressure Drop	High Pressure Drop
Temp: ≤250℃	Temp: ≤150℃
Physical	Electret
Reusable	Disposable
20 Days	4 Hours
Washable	No
20-50 GSM	25-50 GSM
BFE 95%-99.9%	BFE 90%-99%

EPTFE를 덴탈 마스크에 장착하였을 경우 수출제한 회피 뿐만 아니라 다음과 같은 장점이 있어 최고의 Evit Global Mask를 탄생시킬 수 있음.



투과성

Covid-19는 공기중의 물방울에 의해 퍼지는 것으로 알려져 있기 때문에, ePTFE는 물방울의 통로를 막는 이상적인 매개체를 형성한다.



FDA승인

PTFE는 FDA 승인 물질이기 때문에 마스크 팩에 사용해도 전혀 위험하지 않다. 실제로 PTFE는 인체에 삽입할 수 있도록 승인된 몇 안 되는 물질 중 하나로서, 그러한 용도에 완벽하게 안전하다.



소수성

ePTFE는 물방울에 내성이 있을 뿐만 아니라, 자연적으로 소수 성이며, 물방울은 즉시 퇴치된다는 것을 의미한다. 따라서, 감염된 방울이 물질의 표면에 남아 있을 위험은 적다.



1주일 사용가능

뜨거운 물, 알코올에도 방어력이 탁월하며, 1주일간을 이용해도 효율성이 유지된다.

1 개념도

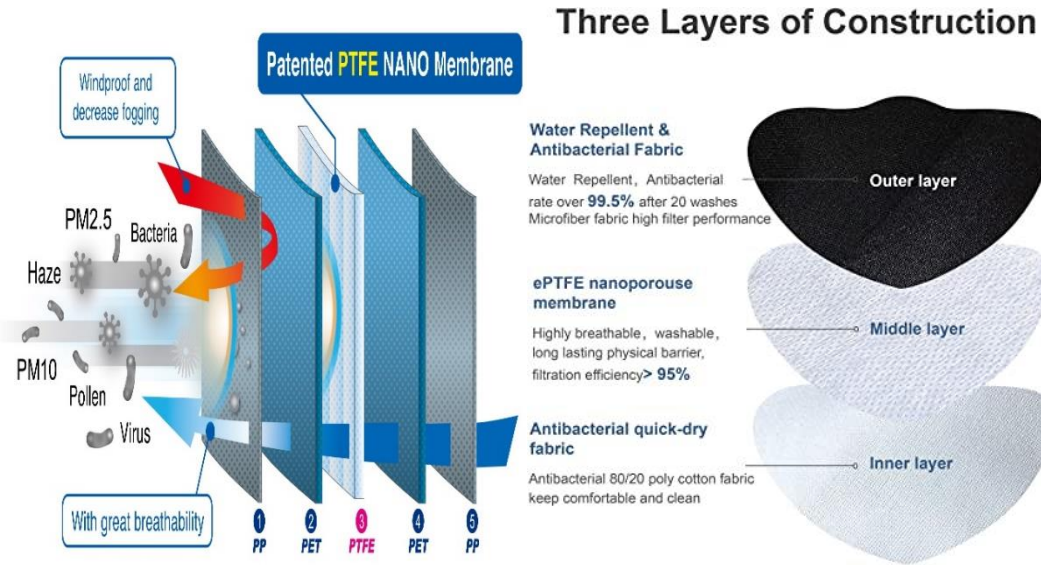

2 마스크 자체에 이빛글로벌의 로고 및 디자인 삽입



3 개별 마스크, 파우치, 인박스 및 카톤박스에도 이빛글로벌 마크가 들어가게 하여 고급스러운 느낌 부여하고 색조를 조절필요

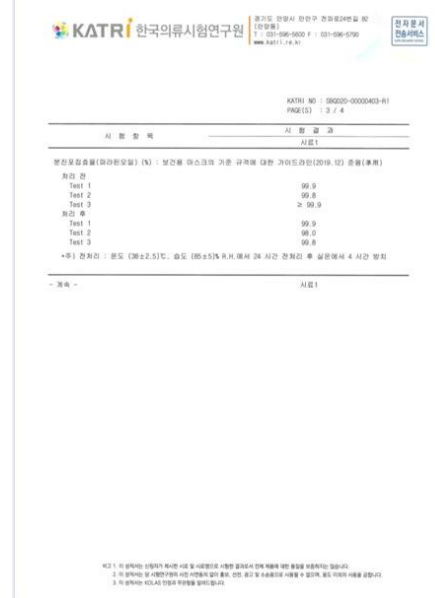
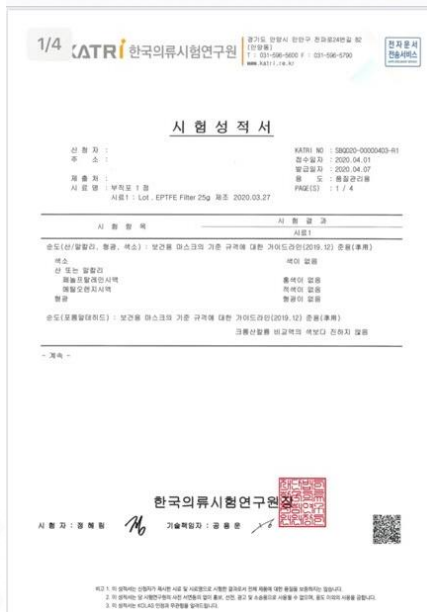

ePTFE 멤브레인 미국 FDA 승인에 관한 내용

<https://polyfluoroltd.com/blog/eptfe-membranes-application-in-high-end-face-masks/>



Evit Mask (*Classified*)

Mask Comparison: Advantages and Disadvantages

- Mask Comparison: Advantages and Disadvantages

Medical mask	3M masks dominate this market, making it difficult for other new entrant masks to challenge
Three ply face mask with High quality MB filter inside	1) KF94 producers dominate the market in South Korea, but there are export control imposed by the government. 2) Difficult to use In hot summer or hot weather countries due to poor breathability and Limited use in (South America, Africa, Southeast Asia, etc.)
Nano filter mask	Quality (KF99 level) and breathability are excellent, but disadvantages exist (the recent suspension of exports to Japan due to concerns over possible breakout of cancer and the sound of vinyl rustling when wearing masks)
Three ply mask with sb filter or no filter	Its quality is lower than KF94, but it has no export restrictions.
Fashion mask	Black, white, pink, blue, etc. can be used in various colors, but it is more functional to fashion than quality, so it is usually applied to weak cotton masks.
Alternative suggestion	Launch new Evit Global products in a way that avoids export ban or export control with three ply face mask base, but increases quality (up to KF99.9 level) to an extreme with filters E-Ptfe, increases breathability but avoid disadvantages



Mask Comparison: Advantages and Disadvantages

- EPTFE Mask and General Mask Comparison

	Tentatively named “Evit Global Mask”	3M N95 mask	General high quality M B filter activated three ply face mask	Three ply face mask
filter	E PTFE filter	Multilayer static electrified MB filter	MB filter activated (for example KF94)	SB filter
filtration efficiency	99.9%	95%	94%	50-80%
(breathability	good	poor	poor	good
PM2.5 protection	good	good	poor	Poor
Dust and pollen protection	good	good	average	poor
Oil and alcohol protection	Good	poor	poor	poor
microbiological protection	Good	good	average	poor



Outstanding Properties

- **When combined EPTFE filter with the 3PLY mask, we can avoid the export bans and the following can be emphasized.**

Permeability – Since Covid-19 is known to be spread by droplets in the air, ePTFE forms an ideal medium to arrest the passage of droplets

FDA approved – as PTFE is an FDA approved material, it poses no risks to being used in face masks. Indeed, PTFE is one of the few materials that is approved for insertion into the human body, making it completely safe for such an application

Hydrophobic – not only is ePTFE resistant to droplets, it is hydrophobic in nature, meaning that droplets that do reach it are immediately repelled. Hence, there is less risk that an infected droplet would remain on the surface of the material.

Long lasting efficiency – as mentioned, ePTFE is itself an expensive material. However, when used in a small quantity – such as would be needed in a face mask – the price is negligible when compared with standard face masks

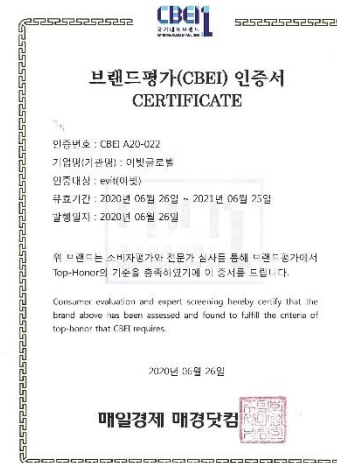
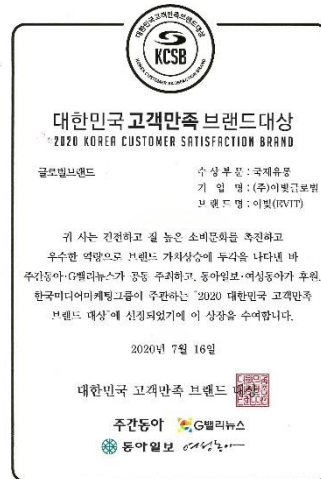
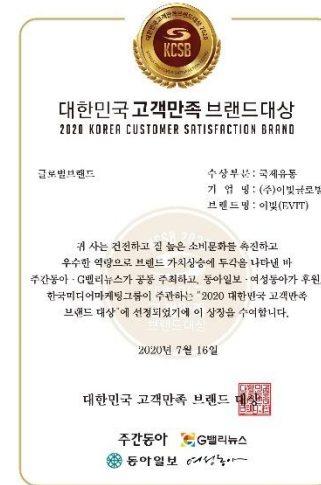

1. 이빛마스크 출시



특허출원 제 10-2020-0097325호
디자인등록출원 제 30-2020-0036530호

ePTFE99FITTER
수출용·의료용

EVIT

EVIT-ePTFE FILTER MASK

이빛마스크 WHITE SEA

통기성 99%
(온증용 사용가능)

초미세 바이오 방어
(의료용)

FDA 승인

친인체적·친환경적 3D 마스크
이빛자체 특수필터 (FDA승인) + 3SPP

KOREA QUALITY SATISFACTION INDEX 1
2020 한국품질 만족도위
MADE IN KOREA

EVIT-ePTFE FILTER MASK
이빛마스크 WHITE SEA

**세계최초 자체
헤파필터 특허출원**
이빛자체 독자 개발한 자체 특허를 보유
해파 필터가 사용되어 있습니다.

**의료용 사용가능
수준의 항균**
비밀리단립상공조제로 미세한 입자
의존성을 제거하여 안전하게 사용할 수 있습니다.

**착용시 마스크
통기성 최고수준**
통기성 99%로 착용시 호흡에
쉬이 편하게 사용할 수 있습니다.

착용방법 How to wear EVIT MASK

① 호흡기와 얼굴을 완벽히 가려줍니다.
② 양쪽 끈을 어깨에 걸쳐 착용합니다.
③ 양손으로 마스크를 잡고 숨을 쉰 후, 마스크를 얼굴에 고정합니다.

주의사항 Precautions EVIT MASK

1. 신중하게 착용/탈착을 하며, 마스크를 사용하지 않을 때는 마스크를 안전하게 보관합니다.
2. 마스크를 착용할 때는 손을 깨끗하게 씻고, 마스크를 착용할 때는 마스크를 안전하게 착용합니다.
3. 마스크를 착용할 때는 마스크를 안전하게 착용합니다.
4. 마스크를 착용할 때는 마스크를 안전하게 착용합니다.
5. 마스크를 착용할 때는 마스크를 안전하게 착용합니다.
6. 마스크를 착용할 때는 마스크를 안전하게 착용합니다.
7. 마스크를 착용할 때는 마스크를 안전하게 착용합니다.

제품명	ePTFE99 MASK (이빛마스크)	소재	필터(ePTFE99) (이빛마스크) 필터 3SPP	수량	5개
사이즈	210mm X 80mm	제조국	대한민국	제조기간	제조일로 부터 3년
제조원 및 판매원	(주)이빛글로벌	수입판매원	전세계 이빛글로벌 영업		

(주)이빛글로벌
국회선업통상직원 중소기업지원위원회 후원·국가대표브랜드 평가인증서 인증번호 CB01 A20-022
본 제품은 품질보증서와 함께 소비자보호법에 따라 교환/반품/환불을 받으실 수 있습니다.

evit MADE IN KOREA

FDA OTHER

덴탈마스크 베이스로 하여 수출제한의 한계를 피하도록 하고,
필터를 ePTFE로 하여 품질(KF99.9 수준)을 극한으로 올리고,
통기성을 높이되 단점을 회피하는 방법으로
“새로운 이빛글로벌 제품을 출시”

이빛마스크



세계최초 자체
헤파필터 특허출원



의료용 사용가능
수준의 항균



착용시 마스크
통기성 최고수준



EVIT Standard

- ✓ 3D : KF94 마스크 형태의 3D 입체 설계 디자인
- ✓ ePTFE : KF94 인증 가능 여과효율 (0.3 μ m 입자 94% 이상 차단)
- ✓ 3SPP : Polyolefin(92%) + 8% ePTFE membrane



KATRI 한국리튬시험연구원 경기도 양주시 탄천구 전자로(한빛로) 100 (탄천동)
T : 031-596-4900 F : 031-596-5790 www.katri.co.kr

시험 성적서

신용장 : KATRI NO : 2020SP-0000403-#1
주소 : 영수일자 : 2020.04.01
제출처 : 발급일자 : 2020.04.07
시험명 : KF94 인증 시험
시험일자 : 2020.04.07
시험장소 : 서울특별시 강남구 테헤란로 12길 11, 4층 (삼성전자빌딩)
시험대상 : KF94 인증 시험용 마스크

시험 결과

시험 항목	시험 결과
크기 (길이/폭/두께)	합격 (길이: 180mm, 폭: 90mm, 두께: 1.5mm)
색상	합격 (흰색)
형상	합격 (3D 입체형)
크기 (길이/폭/두께)	합격 (길이: 180mm, 폭: 90mm, 두께: 1.5mm)
색상	합격 (흰색)
형상	합격 (3D 입체형)

시험 결과

시험 일자 : 2020.04.07
시험장소 : 서울특별시 강남구 테헤란로 12길 11, 4층 (삼성전자빌딩)
시험대상 : KF94 인증 시험용 마스크

한국리튬시험연구원
시험장 : 양주점
기술책임자 : 김용문

비고 : 1. 이 성적서는 시험결과에 따라 발급되며, 시험결과에 따라 합격 또는 불합격으로 분류됩니다.
2. 이 성적서는 시험결과에 따라 발급되며, 시험결과에 따라 합격 또는 불합격으로 분류됩니다.
3. 이 성적서는 KATRI 인증 시험용 마스크에 대한 것입니다.

마스크용 ePTFE 멤브레인의 특성

1. 나노웹 멤브레인과 재질 및 제조설비, 생산방식이 전혀 다름
2. 방사용제를 사용하지 않기 때문에 VOC 발생 우려가 없음
3. 기공사이즈가 작아 박테리아($0.3\mu\text{m}$) 침입을 94~99% 차단
4. 알코올 세척이나 호흡시 발생하는 습기로 인해 여과효율의 저하가 없으며,
표면여과방식으로 세균의 서식이 어려워 냄새로 인한 부작용이 적으며, 세탁도 가능함
5. 내화학성이 강하여 알코올이나 약품에 의한 변질이나 손상이 없음
6. 장시간 사용에도 제품의 변질이나 효율의 저하가 없음
7. 인체에 삽입이 승인된 몇 안되는 물질 중 하나임(PTFE는 미국 FDA 승인 물질)
8. 물샘현상이 없으며 젖어도 쉽게 건조되어 수분에 의한 답답함이 없음

이빛마스크의 특징점



투과성

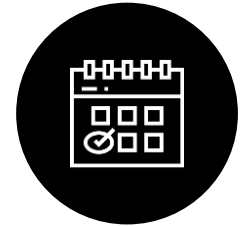

1주일 사용가능



FDA승인



소수성

EVIT e-PTFE Filter & Japan Filter media 비교분석

분석항목	분석결과																		
중량	<p>Japan Filter의 중량은 63.2g/m2으로 EVIT e-PTFE Filter의 67g/m2보다 낮게 나타남. Japan Filter샘플의 C.V.값은 5.8%로 상대적으로 더 균일한 것으로 판단됨.</p> <div><div><div>EVIT e-PTFE Filter : 67g/m² ± 4.4 (C.V : 6.5%)</div><div>MD</div><table><tr><td>72</td><td>66</td><td>75</td></tr><tr><td>61</td><td>63</td><td></td></tr><tr><td>65</td><td>67</td><td>65</td></tr></table></div><div><div>Japan Filter : 63.2g/m² ± 3.7 (C.V : 5.8%)</div><div>MD</div><table><tr><td>63.3</td><td>67.3</td><td>57.8</td><td>64.6</td></tr><tr><td>61.5</td><td>68.0</td><td>63.9</td><td>58.8</td></tr></table></div></div>	72	66	75	61	63		65	67	65	63.3	67.3	57.8	64.6	61.5	68.0	63.9	58.8	
72	66	75																	
61	63																		
65	67	65																	
63.3	67.3	57.8	64.6																
61.5	68.0	63.9	58.8																
통기도	<p>Japan Filter의 통기도가 7.2ccs로 EVIT e-PTFE Filter보다 1ccs 높게 나타남. 균일도에서는 EVIT e-PTFE Filter의 샘플이 더 균일한 것으로 판단됨.</p> <div><div><div>EVIT e-PTFE Filter : 6.2 cc/cm²/sec ± 0.3 (C.V : 4.8%)</div><div>MD</div><table><tr><td>5.77</td><td>6.38</td><td>6.04</td></tr><tr><td>5.82</td><td>6.06</td><td>6.38</td></tr><tr><td>6.05</td><td>6.05</td><td>6.64</td></tr></table></div><div><div>Japan Filter : 7.2 cc/cm²/sec ± 0.5 (C.V : 6.5%)</div><div>MD</div><table><tr><td>6.66</td><td>7.10</td><td>7.48</td></tr><tr><td>6.43</td><td>7.14</td><td>7.60</td></tr><tr><td>6.84</td><td>7.26</td><td>7.88</td></tr></table></div></div>	5.77	6.38	6.04	5.82	6.06	6.38	6.05	6.05	6.64	6.66	7.10	7.48	6.43	7.14	7.60	6.84	7.26	7.88
5.77	6.38	6.04																	
5.82	6.06	6.38																	
6.05	6.05	6.64																	
6.66	7.10	7.48																	
6.43	7.14	7.60																	
6.84	7.26	7.88																	

EVIT e-PTFE Filter & Japan Filter media 비교분석

분석항목	분석결과
기공크기	<p>EVIT e-PTFE Filter의 평균기공크기는 0.3 μm 정도로 매우 낮게 나타남. (Japan Filter : 1.1~1.3 μm)</p> <div> <div> <p>EVIT e-PTFE Filter</p> <p>0.3481 μm, 0.3168 μm, 0.3688 μm</p> </div> <div> <p>Japan Filter</p> <p>1.2959 μm, 1.0795 μm, 1.0325 μm</p> </div> </div>
필터성능	<p>Japan Filter 샘플이 더 낮은 차압을 가지면서도 0.2~0.4 μm 구간에서는 더 높은 여과효율이 나타남. 0.1~0.6 μm 구간 전체의 평균 효율은 EVIT e-PTFE Filter에서 더 우수하게 나타남.</p> <div> <div> <p>EVIT e-PTFE Filter Fractional Efficiency</p> </div> <div> <p>Japan Filter Fractional Efficiency</p> <p>Resistance [mmH₂O]: 9.001 Penetration [%]: 0.069116 Efficiency [%]: 99.930884 MPPS [μm]: 0.1</p> </div> </div>

EVIT e-PTFE Filter & Japan Filter media 비교분석

분석항목	분석결과							
Stiffness	CD방향보다 MD방향에서 더 크게 나타남. Japan Filter샘플에서 상대적으로 더 우수한 강도가 나타남.							
		MD			CD			
		Test1	Test2	Test3	Test1	Test2	Test3	
		EVIT e-PTFE Filter	277.6	566.1	488.4	865.8	1043.4	1110.0
		444±149 (C.V.: 33%)			1006±126 (C.V.: 12%)			
		Japan Filter	599.4	710.4	499.5	1143.3	1276.5	932.4
			603±105 (C.V.: 17%)			1117±173 (C.V.: 15%)		
<Sample size : Length : 1.5inch, width : 1inch, Test 추 : Weight : 25g, position 4inch>								
SEM	Japan Filter샘플에서 상대적으로 더 큰 기공구조와 얇은 PTFE층이 확인되었음.	EVIT e-PTFE Filter						
		<div><div>x 100</div><div>x 500</div><div>x 1,000</div><div>x 5,000</div></div>						
		Japan Filter						
		<div><div>x 100</div><div>x 500</div><div>x 1,000</div><div>x 5,000</div></div>						

이빛필터소개

인공혈관용 ePTFE 멤브레인

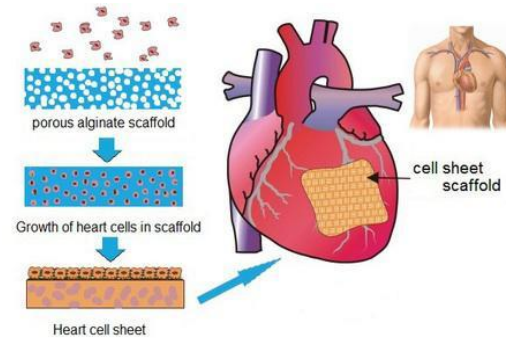
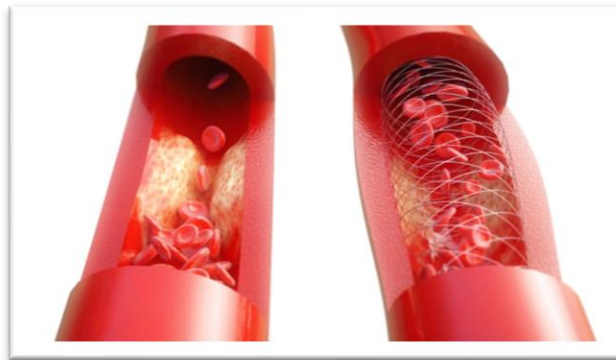

심혈관용 ePTFE 시트

ePTFE 멤브레인을 의료용에 적용 사이트

<https://www.denfoline.co.kr/news/articleView.html?idxno=6815>

https://www.researchgate.net/figure/a-VPD-device-An-ePTFE-membrane-bonded-to-an-expanded-Nitinol-frame-in-the-configuration_fig1_26813095

https://youtu.be/HU_pgHIWsdC (심혈관용 ePTFE 인공혈관 동영상)

https://m.blog.naver.com/PostView.nhn?blogId=welcron_group&logNo=221522590529&proxyReferer=https%3A%2F%2Fwww.google.com%2F

<https://www.fishersci.se/shop/products/polytetrafluoroethylene-millex-lg-3/10747094>

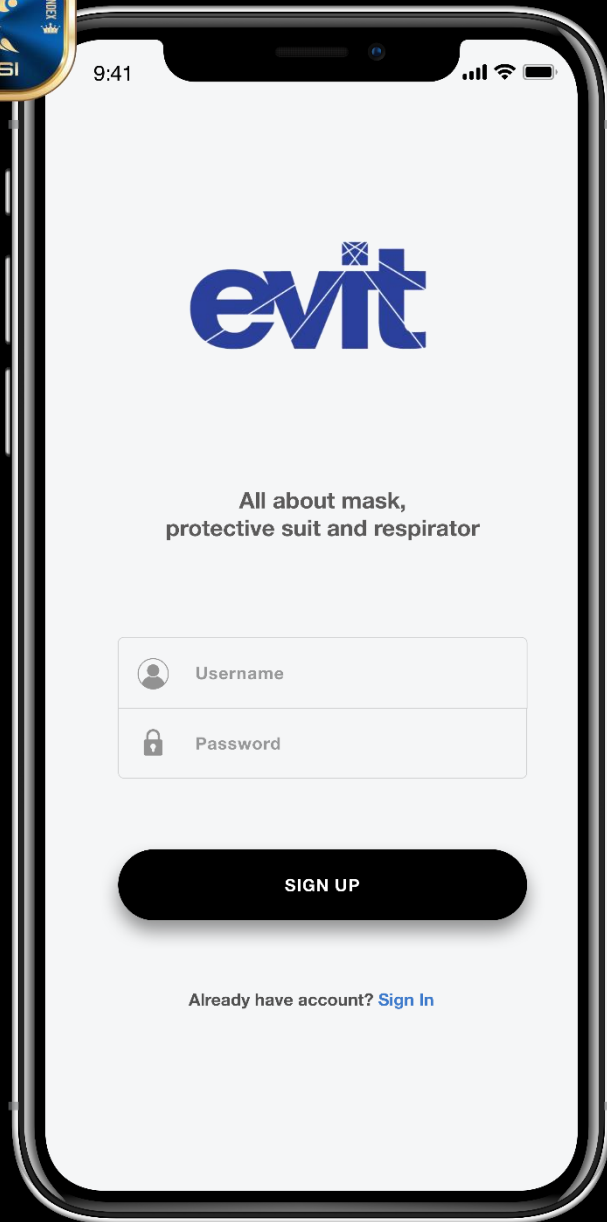

2020 Winter, Coming Soon !

For 24-hour, the APP for the B2B mass purchase for the masks will be released in the world languages, soon.

Technology Team

Login_1



evit

All about mask,
protective suit and respirator

Username

Password

LOGIN

Already have account? [Sign up](#)

Please enter your information.

Name

SSN

Country Code

Phone number

Password

NEXT

←

Afghanistan	+1
Albania	+1
Algeria	+1
Andorra	+1
Argentina	+1
Australia	+1
Austria	+1
Azerbaijan	+1
Bahamas	+1
Bahrain	+1

←

Please enter your information.

Jason Wunderberg

80121912121233

+1

192312912

.....

NEXT



Main/Seller

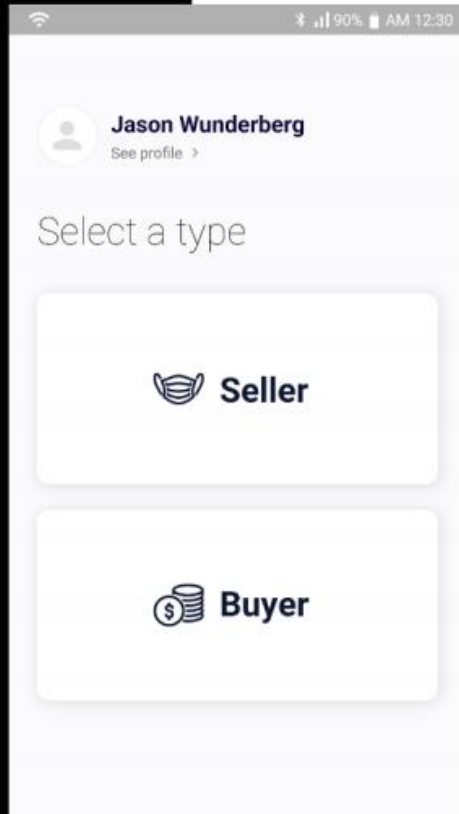

Seller upload

Company

Company name

Mask number

3M Model number

Quantity

Quantity

Purchasing Procedures and Policies

Processing

Upload

Form

Business license

Upload

Contract form

Upload

Complete

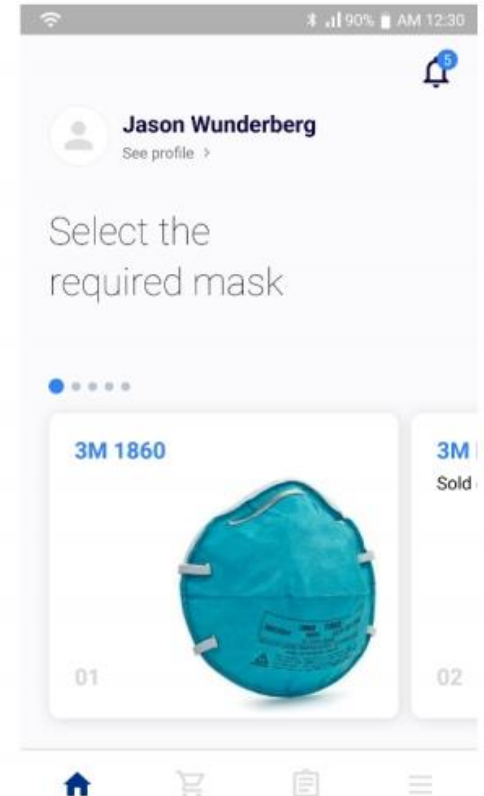



Seller_Product Details

3M_1860

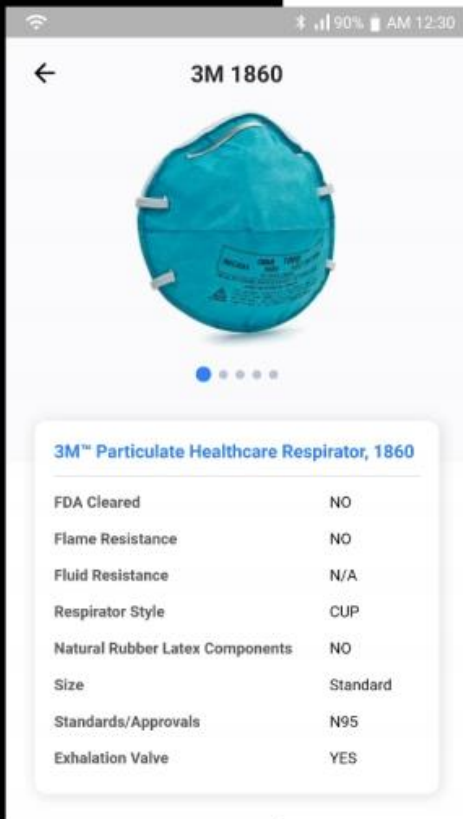

Exhalation Valve YES

- N95 approved particulate respirator
- Compatible with a variety of protective eyewear and hearing protection
- Adjustable nose clip helps provide a custom and secure seal
- Two-strap design with welded dual-point

Contact

📍 Evit Global Enterprise Square Tower 1,
9 Sheung Yuet Road Kowloon
HongKong

✉️ EvitGlobal@naver.com

📞 ASIA +82 02-6080-4025
EROU +49 0152-3787-4025

BUY

Adjustable nose clip helps provide a custom

Option

Product option

Quantity

Select Quantity

Cart

Buy Now

- Adjustable nose clip helps provide a custom and secure seal
- Two-strap design with welded dual-point

Option

Small

Normal

N95 approved particulate respirator

- Compatible with a variety of protective eyewear and hearing protection

Quantity

100 Million

10 Million

1 Million

Other Quantity

Quantity

evit



Airqueen Nano Mask

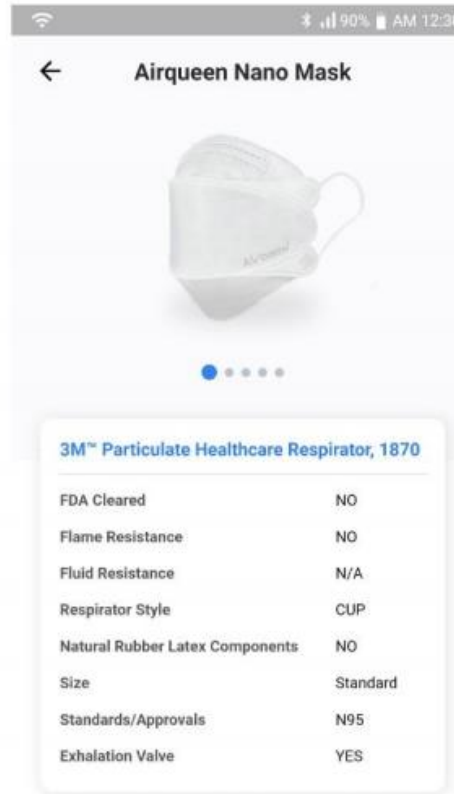
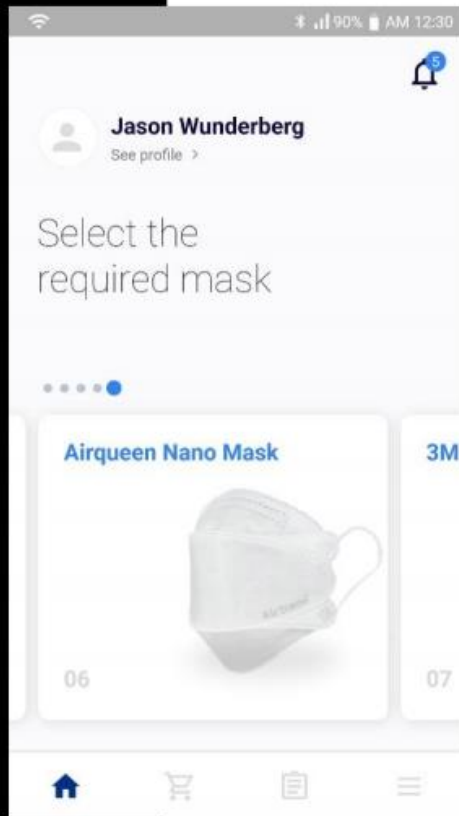

Seller_Product Details

Exhalation Valve

YES

- N95 approved particulate respirator
- Compatible with a variety of protective eyewear and hearing protection
- Adjustable nose clip helps provide a custom and secure seal
- Two-strap design with welded dual-point

Contact

📍 Evit Global Enterprise Square Tower 1,
9 Sheung Yuet Road Kowloon
HongKong

✉ EvitGlobal@naver.com

☎ ASIA +82 02-6080-4025
EROUN +49 0152-3787-4025

BUY

evit



Dental Surgical Mask

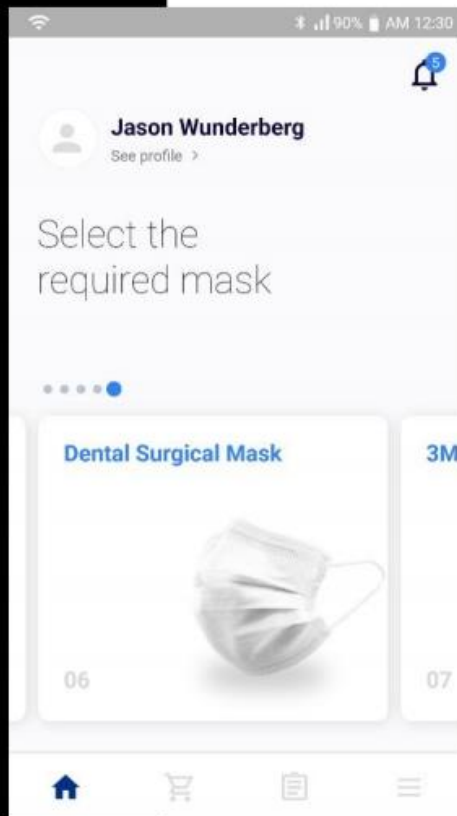

Seller_Product Details

Exhalation Valve

YES

- N95 approved particulate respirator
- Compatible with a variety of protective eyewear and hearing protection
- Adjustable nose clip helps provide a custom and secure seal
- Two-strap design with welded dual-point

Contact

Evit Global Enterprise Square Tower 1,
9 Sheung Yuet Road Kowloon
HongKong

EvitGlobal@naver.com

ASIA +82 02-6080-4025
EROUN +49 0152-3787-4025

BUY



Buyer_Procedures

1 Upload

2

3

4

5

6

7

X

Upload the file.

Make sure all the information can be read clearly.
The photo must include all four corners of the document. If it is not, then the document can be rejected. To avoid this, make sure that the photo is not shaky and not affected by reflection.

ICPO Forms

Download

NCND Forms

Download

ICPO

Upload image

Upload

POF Issued by bank

Upload image

Upload

LOA By lawyer

Upload image

Upload

* If you have not uploaded the above three required items, the mask may not be delivered.

LOA Issued by Government or Hospital

Upload image

Upload

NCND

Upload image

Upload

< Prev

Next >

2 Procedures

3

4

5

6

7

X

3M 1860

Option: white
Quantity: 200 million

Choose a Procedures Type

☐ First Purchase T/T Express

☐ Repurchase T/T Express

☐ Escrow Basic

☒ T/T Express

< Prev

Next

2 Procedures

3

4

5

6

7

X

T/T Express

X

1. Confirm contract and PO or LOI

2. Pre-deposit 30%

3. All documents provided

4. 100% refund of deposit if dissatisfied
20% extra deposit if satisfied

5. Shipping (Express)

6. 50% balance deposit after receiving freight

Download

< Prev

Next >



Video conference Call

Payment 5 6 7 X

Make an arrangement for the videoconference call.

* Please write invite in English.
* The contract proceeds through video conferencing.
* The fee for videoconferencing for 1 hour is free.
After 1 hour, \$300 (USD) will be charged every 1 hour.

Choose a payment system

☒ Free(1 hour)

☐ Charge(\$300/hour) **\$300**

Date
2020. 4. 17.(Fri)

Time
9:00 AM

Choose a SGS

☐ SGS **\$30,000**

* If you choose sgs test after the LOT number is released, you will pay \$30,000 later.

< Prev Next >

Payment 5 6 7 X

Make an arrangement for the videoconference call.

* Please write invite in English.

2020
Fri, Apr 17

< April 2020 >

S	M	T	W	T	F	S
			1	2	3	4
5	6	7	8	9	10	11
12	13	14	15	16	17	18
19	20	21	22	23	24	25
26	27	28	29	30		

Cancel OK

☐ SGS **\$30,000**

* If you choose sgs test after the LOT number is released, you will pay \$30,000 later.

< Prev Next >

* The fee for videoconferencing for 1 hour is free.
After 1 hour, \$300 (USD) will be charged every 1 hour.

**2020. 4. 17. (Fri)
9:00 AM**

The videoconference call has been arranged. You can check arranged conference calls on Orders.

OK

9:00 AM

Choose a SGS

☐ SGS **\$30,000**

* If you choose sgs test after the LOT number is released, you will pay \$30,000 later.

< Prev Next >



Contract

Contract

67

X

AGREEMENT

Seller Info.

Seller Company
Evit Global CO., LTD (www.Distribution3M.com)

Represented by
Evit Park

Address
Korea 110-714 Kyobo Building 115, Jongro 1, Jongro-Gu Seoul, Evit Global Enterprises Square Tower 1, 5h dung Yuet Road Kowloon HK

Email
evitglobal@naver.com

Phone
82-02-6080-4025

Buyer Info.

Seller Company
Evit Global CO., LTD (www.Distribution3M.com)

Represented by
Evit Park

Address
Korea 110-714 Kyobo Building 115, Jongro 1, Jongro-Gu Seoul, Evit Global Enterprises Square Tower 1, 5h dung Yuet Road Kowloon HK

Email
evitglobal@naver.com

Phone
82-02-6080-4025

Whereas:

- All parties confirm that each is fully empowered, legally qualified, and duly authorized to execute and deliver this document, and to be bound by its terms and conditions.
- The Parties hereby warrant and declare that all funds applied in the conduct of this transaction are good, clear, clean authentic, legally earned and of non-criminal origin.
- The Parties hereby warrant and declare that the transaction and contract are not entered into in order to facilitate and advance terrorist activities, drug trafficking and/or illegal arms dealings.
- The parties have by mutual request to each other reached agreement for the purchase and sale of specified commodities in consideration of the representations, warranties, covenants and agreements made by and between the parties, it is hereby agreed that the parties shall proceed to execution on the following terms and conditions.

1. Commodity(s) under sale:

- 3M HEALTH CARE PARTICULATE
- Respirator & Surgical Mask, 1860, N95 120EA/CASE

2. Country of origin:

Later decision

3. Quantity and delivery

- Quality shall be the same as the 3M and 3M 1860 USA FDA guidelines and specifications and will be inspected before payment by SGS at arrival on destination of Buyer.
- It shall arrive and in good order and up to 3M masks and 3M mask specifications and performance.

4. Price and total value and volume of the contract:

- Unit Price: Seller Input US DOLLARS PER MASKS OR UNIT.
- Total Contract Value: Seller Input US dollars TIMES
 Seller Input units Seller Input
- After Confirmation of all SGS test from Buyers, then pay directly all money for delivery quantities.
- DISCHARGING RATE: Seller Input

5. Loading and discharging terms:CIF

- Terms and conditions of loading and discharging inclusive of loading rate/discharging rate shall be compliant with the rules and norms of the port of loading and discharging and shall be in accordance with INCOTERMS 2020. Any DAMAGE incurred at the time of loading will be at Seller costs.
- All provisions included in the Delivery Schedule will be observed by both Buyer and Seller and breaches in the provisions shall be subject to penalties as per the penalty clause of this contract.
- The Parties may agree upon the extension of the delivery period. On this event, the Party responsible for the delays (Seller in delivery or Buyer in unloading) shall bear the costs for the extension of the validity of the letter of credit or any payment instrument acceptable by seller.

6. Payment terms and conditions:

- BUYER PAYMENT WILL GO after SGS TEST directly, or after checking all documents with LOT number at 7 (Shipping Documents).
- After confirmation, all SGS test (30,000 USD by Buyer), or after checking all below documents, 100% T/T
- If, no confirmation after SGS or LOT number, everything can be canceled. The LOT number check in <https://safeguard.3m.com/account/login>.
- Delivery directly after T/T (100% payment): CIF at Airport. (4-e).

7. Shipping documents:

- Inventory certificate
- Warehouse receipt certificate
- Factory delivery inspection report
- Product box list
- Production date and batch number

TOTAL 5.

8. Importation arrangement:

Buyer understands and acknowledges full responsibility for the prompt settlement and/or discharge of any import tariff (value added tax), custom duty, terminal handling charge, and/or demurrage charges arising at the place of discharge. Buyer understands and acknowledges full responsibility for the prompt procurement of such import licenses and/or permit (quota) required for processing the goods at the place of discharge.

9. Quantity adjustment:

- The Parties agree and commit to respond to each other promptly on all issues giving rise to a need for quantity adjustments in the course of shipments.
- No action shall require to be taken by the parties in relation to adjustments where any deviation in quantity delivered does not exceed 0.1%.

10. Bank Account

Bank Name : WOORI BANK

Branch Name : CHONGDAM CHUNGANG BR.

Bank Address : 17, World Cup Buk-Ro 60 gil Mapogu Seoul South Korea.

Swift Code : HVBKRSXXXX

Beneficiary Name : EVIT GLOBAL CO., LTD.

Beneficiary Telephone Number : 82260804025

Beneficiary Account Number : 1081400910296

Bank Name : WOORI BANK

90% AM 12:30

Contract

67

X

Beneficiary Name : EVIT GLOBAL CO., LTD

Beneficiary Telephone Number : 82260804025

Beneficiary Account Number : 1081400910296

11. 3M Warehouse

- Address: Seller Input
- Note: due to the enhanced management and control during the covid-19 epidemic, 3M distributors in Mexico will not receive any visitors without appointment and entrusted inspection by the government or enterprises.

SELLER

Name of Authorized Signer: EVIT PARK
Title of Authorized Signer: CEO
Company Name: EVIT GLOBAL CO., LTD
Date: JUN 4th, 2020



Signature or Seal of Entity

BUYER

Name of Authorized Signer:
Title of Authorized Signer:
Company Name:
Date:

Signature or Seal of Entity

1234567890

qwertyuiop

evit



Confirmation 7 X

Order confirmation

3M 1860

Option: white
Quantity: 200 million



Seller Info.

Seller Company
Evit Global CO., LTD (www.Distribution3M.com)

Represented by
Evit Park

Address
Korea 110-714 Kyobo Building f15 Jongro 1 Jongro Gu Seoul Evit Global Enterprises Square Tower 1,Sh dung Yuet Road Kowloon HK

Email
evitglobal@naver.com

Phone
82-02-6080-4025

Buyer Info.

Seller Company
Evit Global CO., LTD (www.Distribution3M.com)

Represented by
Evit Park

Address
Korea 110-714 Kyobo Building f15 Jongro 1 Jongro Gu Seoul Evit Global Enterprises Square Tower 1,Sh dung Yuet Road Kowloon HK

Email
evitglobal@naver.com

Phone
82-02-6080-4025

Additions

Investor
KEE BONG LEE

End buyer
Richard Clayderman

Procedures Type

☒ T/T Express

Videoconference call

☒ Charge(\$300/hour)
2020. 4. 17.(Fri) 9:00 AM

SGS Test

☒ Sgs test required

< Prev

Next >

Order Confirmation

Confirmation 7 X

Order confirmation

Order confirmation

X

Please check if everything is clear.
If the file is missing, please upload it again.

Is it okay to proceed as it is?

Agree

Represented by
Evit Park

Address
Korea 110-714 Kyobo Building f15 Jongro 1 Jongro Gu Seoul Evit Global Enterprises Square Tower 1,Sh dung Yuet Road Kowloon HK

Email
evitglobal@naver.com

evit



90%AM 12:30

7 Bank

X

Bank info

Bank information selection

Bank Name

Woori Bank (KOREA)

Branch Name

CHONGDAM CHUNGANG BR.

Bank Address

17, World Cup buk-ro 60-gil, Mapo-gu, Seoul, South Korea

Swift Code

HVBKCRSEXXX

Beneficiary's Name

EVIT GLOBAK CO, LTD

Beneficiary's Telephone Number

82260804025

Beneficiary's Account Number

1081400910296

* The payment will be made after the LOT number is released.

* The payment is not made right away.

< Prev

Complete >

90%AM 12:30

7 Bank

X

Bank info

Bank information selection

Woori Bank (KOREA)

Bank of china (china)

Branch Name

CHONGDAM CHUNGANG BR.

Bank Address

17, World Cup buk-ro 60-gil, Mapo-gu, Seoul, South Korea

Bank info & Done!

90%AM 12:30

Your order has been successfully placed.

The delivery will be carried out quickly and you can deposit the remaining 50% after receiving the product.

DONE





2020 KOREA Customer Satisfaction Index

1st Prize

2020 대한민국 고객만족지수 1위 수상

Sales Team



Purchasing Procedures

* Documents preparation

1. **T/T Purchase Procedure**
2. Escrow Purchase Procedure
3. **Korea Purchasing Procedure**

Documents preparation

Document review/audit time shall not exceed 2 working days

1. Buyer shall provide four documents: **ICPO, POF by bank, Letter of Attestation (LOA) by lawyer**. All documents must be issued on the same date.
2. The above documents must be filled in with the standard template provided by seller.
3. Letter of Attestation (LOA) by lawyer must include the lawyer's name, telephone number, law firm name, email with law firm domain, law firm address and other necessary information, with the lawyer's private seal or law firm's seal
4. The buyer on ICPO, POF and LOA must be the same one, and the time interval between issue date and submission date to seller shall not exceed 1 day

Documents preparation

SGS report provided by Seller (Goods are delivered within 7 working days, but it depends on buyer's payment time.)

1. All documents is provided to 3M lawyer, and 3M needs 4~5 working days to finish verification and preparation.
2. Seller provides SGS report, LOT CONFORMITY, CETIFICATE OF ORIGIN, AWB etc.
3. Buyer can check the goods information on 3M official website.

1. T/T Purchase Procedure

1. Confirm contract and PO
2. Pre-deposit 10%
3. All documents provided
4. 100% refund of deposit if dissatisfied
20% extra deposit if satisfied
5. Shipping (more than 1 week)
6. 70% balance deposit after receiving freight

1. T/T Purchase Procedure

Bulk purchase more than 100 million

1. Buyer payment will go AFTER SGS TEST DIRECTLY
2. **After confirmation, all SGS test**, 100% T/T (If no confirmation after SGS, everything can be canceled)
3. Delivery directly by buyers after T/T

2. Escrow Purchase Procedure

1. Buyer POF and ICPO provided (The POF and ICPO companies must be same) If the POF and ICPO company are different, the POF company must issue a power of attorney or letter of trust to the ICPO company (If the representatives of the POF and ICPO companies do not match, they will be registered in the blacklist)

2. Escrow Purchase Procedure (2/5)

2. Provide contract after confirming documents at seller's law firm. Conclude contracts and commercial confidentiality agreements (NCNDA)
3. After signing the contract, provide the buyer with documents (SGS report, certificate of origin, 3M-1860 quality certificate, commercial invoice) and performance. If necessary, present a contract with the US 3M headquarters (mosaic processing)
4. 30% T/T deposit and 70% L/C open of buyer's contract amount, or deposit to bank with ESCROW.
Transfer of ownership or 100% full L / C or ESCROW after 70% Balance has entered seller's account
(In this case, the price goes up)

2. Escrow Purchase Procedure (4/5)

5. B/L and 3M LOT CONFORMITY documents provided, Real-time tracking of freight status via

B/L is possible. Search related information such as origin, quantity, shipping status, destination and destination from 3M website through LOT CONFORMITY.

6. After the B / L and 3M LOT CONFORMITY documents are provided, 100% of the payment is fully paid and the seller's account is credited before the cargo departs, and then the ownership of the cargo is transferred.

- 5 million pieces or less possible (price is determined according to the quantity)

- All shipments are prioritized the shipments closest to the destination are delivered from the 3M headquarters in the United States, and goods are shipped within 1 to 5 days after signing the contract (However, large-scale quantities will be shipped separately.

3. Korea Purchasing Procedure

1. Buyer prepares his business registration, proof of funding, and letter of intent and sends to Evit Global
2. If it is through a purchasing agent, the agent shall obtain the power of attorney from the Buyer.
3. Evit Global prepares the proposal including quantity, quality, product specifications, delivery schedule, packing list, payment terms after discussing with the Korean manufacturers/suppliers
4. If Buyer accepts the proposal, Evit Global provides the finalized invoice with specific details.
5. Buyer pays through telegraphic transfer(TT) and instructs the specific destination and delivery schedule.
6. Evit Global carries out the instruction from the Buyer

T H A N K Y O U



↓ Download Documents

www.Distribution3M.com

Evit Global Made in KOREA

KOREA +82-2-6080-4025

EMAIL EvitGlobal@naver.com

HOME www.EVITglobal.com